

# Number 1F Assessment

## Foundation Level



1 - 29



30 - 39

Clip	Grade	Title of clip	Question(s)	Marked out of	Score	%
1	1	Place Value	1 - 3	3	___	___
2	1	Ordering Integers	4	2	___	___
3	1	Ordering Decimals	5	2	___	___
4	1	Reading Scales	6	1	___	___
5	1	Simple Mathematical Notation	7 - 8	2	___	___
6	1	Interpreting Real-Life Tables	9 - 11	10	___	___
17	2	Adding Integers and Decimals	12a	2	___	___
18	2	Subtracting Integers and Decimals	12b	2	___	___
19	2	Multiplying Integers	13 - 14	6	___	___
20	2	Dividing Integers	15 - 17	6	___	___
21	2	Inverse Operations	18	2	___	___
22	2	Money Questions	19 - 20, 39	7	___	___
23	2	Negatives in Real Life	21 - 22	2	___	___
24	2	Introduction to Fractions	23 - 25	3	___	___
25	2	Equivalent Fractions	26	2	___	___
26	2	Simplifying Fractions	27	2	___	___
27	2	Half-Way Values	28	3	___	___
28	2	Factors, Multiples and Primes	30 - 34	8	___	___
29	2	Introduction to Powers/Indices	35	3	___	___
30	2	Multiplying and Dividing by Powers of 10	29	5	___	___
31	2	Rounding to the Nearest 10, 100, 1000	36 - 37	3	___	___
32	2	Rounding to Decimal Places	38	4	___	___

*Out of 80*

TOTAL SCORE \_\_\_\_\_

Final Percentage  %

- 1) Write down the value of the 6 in the number 6 781 000  
 \_\_\_\_\_ 1
- 2) Write the number 4.5 million in figures.  
 \_\_\_\_\_ 1
- 3) What is the value of the digit 9 in 16.2193  
 Circle the correct answer.  
 $\frac{9}{10}$     $\frac{9}{100}$     $\frac{9}{1000}$     $\frac{9}{10000}$     $\frac{9}{100000}$  1
- 4) Put these numbers in order, smallest to largest  
 7, -4, 9, -14, -1, 3, 12  
 \_\_\_\_\_ 2
- 5) Put these numbers in order, smallest to largest  
 6.03, 6.2, 6.999, 6.0099, 5.99  
 \_\_\_\_\_ 2

- 6) What number is the arrow pointing to?  
 \_\_\_\_\_ 1

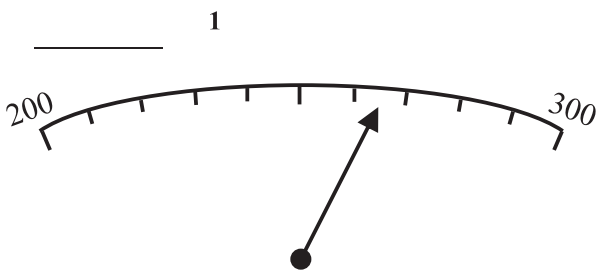

- 7) If  $x < 7$ , circle the numbers below that it is possible for  $x$  to be.  
 9, 8, 7, 6, 5 1
- 8) To ride on the swans at Dalton Towers your weight must be less than or equal to 40kg.  
 Place the correct sign between 'weight' and 40kg.  
 Weight 40kg 1
- 9) Calculate the difference in hours and minutes between these times:

- a) 1345 and 1550  
 \_\_\_\_\_ 2
- b) 11.10 pm and 2.35 am  
 \_\_\_\_\_ 2

- 10) Jim has to go to a meeting which should begin at 3 pm.  
 Jim gets to the meeting at 2.45 pm.  
 a) How long does Jim have to wait until 3 pm?  
 \_\_\_\_\_ 1
- The 3 pm meeting starts 10 minutes late and lasts 55 minutes.
- b) Work out the time the meeting finishes.  
 \_\_\_\_\_ 1
- Jim then has to go to a 5 pm meeting.  
 It will take Jim 75 minutes to get to this meeting.
- c) Can Jim get to this meeting by 5 pm?  
 You must show how you get your answer. 2

- 11) Andy drives from New York to Miami and then from Miami to Los Angeles.  
 Jo drives directly from New York to Los Angeles.

San Francisco				
4827	New York			
4990	2132	Miami		
668	4541	4375	Los Angeles	
3493	1352	2183	3366	Chicago

How many miles further does Andy drive?

\_\_\_\_\_ 2

- 12) Here is a price list in a cake shop.

Currant Bun	£0.85
Iced Bun	£0.45
Blackcurrant Pie	£1.25
Strawberry Pie	£1.60

- a) Work out the cost of 2 Currant Buns, 1 Iced Bun, 1 Blackcurrant Pie and 2 Strawberry Pies.

Total cost \_\_\_\_\_ 2

- b) How much change is there from a £20 note?  
 \_\_\_\_\_ 2

13) Work out  $13 \times 24$

\_\_\_\_\_ 3

14) Terry wants to send a parcel which weighs 12kg.

Acme Delivery . . . . . £19 plus 50p for each kg more than 5 kg.
Pyramid Delivery . . . . £16 plus 70p for each kg more than 5 kg.

Work out whether it is cheaper by Acme or by Pyramid and say how much cheaper it is.

Cheapest is \_\_\_\_\_ 1

It is cheaper by £ \_\_\_\_\_ 2

15) Work out  $204 \div 6$

\_\_\_\_\_ 2

16) Work out  $384 \div 12$

\_\_\_\_\_ 2

17) If a notebook costs 86p, how many can be bought for £35.26?

\_\_\_\_\_ 2

18) a) What is the inverse operation of + ?

\_\_\_\_\_ 1

b) What is the inverse operation of  $\div$  ?

\_\_\_\_\_ 1

19) Bill has £3.51 and Ben has £1.83

Bill gives Ben some money so that they both have the same amount.

How much does Bill give Ben? \_\_\_\_\_ 2

20) A bottle and a top cost £1.10.

The bottle costs £1 more than the top.

How much is the bottle? \_\_\_\_\_ 2

21) At 5 am the temperature is  $-3^\circ\text{C}$ .

By 9 am the temperature has risen by 10 degrees.

What is the temperature at 9 am? \_\_\_\_\_ 1

22) Circle the correct statement:

$-7 > -3$      $-7 > 3$      $-3 > -7$      $-3 > 7$     1

23) What fraction of the shape is shaded? \_\_\_\_\_ 1

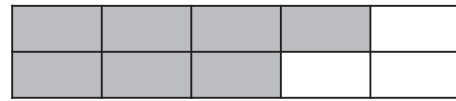

24) Shade in  $\frac{5}{12}$  of this grid. 1

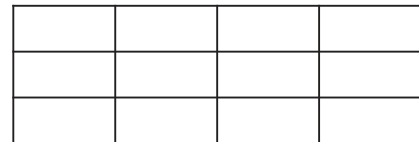

25) Shade in  $\frac{2}{3}$  of this grid. 1

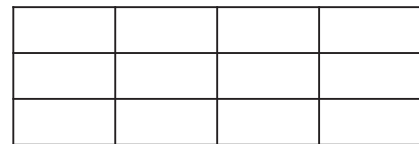

26) Circle all the fractions which are equivalent to  $\frac{1}{3}$

$\frac{3}{10}$      $\frac{5}{15}$      $\frac{6}{19}$      $\frac{4}{12}$      $\frac{60}{180}$     2

27) a) Write  $\frac{8}{12}$  in its simplest form \_\_\_\_\_ 1

b) Write  $\frac{15}{40}$  in its simplest form \_\_\_\_\_ 1

28) a) Which number is in the middle of 2 and 12?

\_\_\_\_\_ 1

b) Which number is in the middle of -7 and 15?

\_\_\_\_\_ 1

c) 8 is in the middle of 3 and which other number?

\_\_\_\_\_ 1

29) Work out the answers to the following:

a)  $2.8 \times 100$  \_\_\_\_\_ 1

b)  $0.3 \times 10$  \_\_\_\_\_ 1

c)  $\pounds 2.30 \times 1000$  \_\_\_\_\_ 1

d)  $14 \div 10$  \_\_\_\_\_ 1

e)  $2.5 \div 1000$  \_\_\_\_\_ 1

A  can be used for all questions on this page.

- 30) Write down all the factors of 20: \_\_\_\_\_ 2
- 31) Write down the first 4 multiples of 6: \_\_\_\_\_ 2
- 32) Write down the first 4 prime numbers: \_\_\_\_\_, \_\_\_\_\_, \_\_\_\_\_, \_\_\_\_\_ 2
- 33) What is the first prime number after 50? \_\_\_\_\_ 1
- 34) Write down the lowest number that is a multiple of both 6 and 8: \_\_\_\_\_ 1
- 35) a) Write  $3 \times 3 \times 3 \times 3$  using index notation: \_\_\_\_\_ 1  
b) Express  $2^5 \times 2^3$  as a single power of 2: \_\_\_\_\_ 1  
c) Express  $4^7 \div 4^2$  as a single power of 4: \_\_\_\_\_ 1
- 36) a) Round 253 to the nearest 10: \_\_\_\_\_ 1  
b) Round 2186 to the nearest 100: \_\_\_\_\_ 1
- 37) If a piece of fish weighs 350g to the nearest 10g, what is the least weight it could be? \_\_\_\_\_ 1
- 38) Use a calculator to work out the answer to  $23 \div 17$ .  
a) Give your answer to 1 decimal place: \_\_\_\_\_ 2  
b) Give your answer to 2 decimal places: \_\_\_\_\_ 2
- 39) The distance from Alton to Crimley is 12 miles.  
Sue, Tim, Narinder and Jo can either travel by bus or taxi.  
Bus tickets are £3.50 each.  
The total cost of a taxi is £3.60 plus £1.90 per mile.  
Which is the cheapest way to travel and by how much is it the cheapest?  
*You must show your answers and your working in this box.*



3